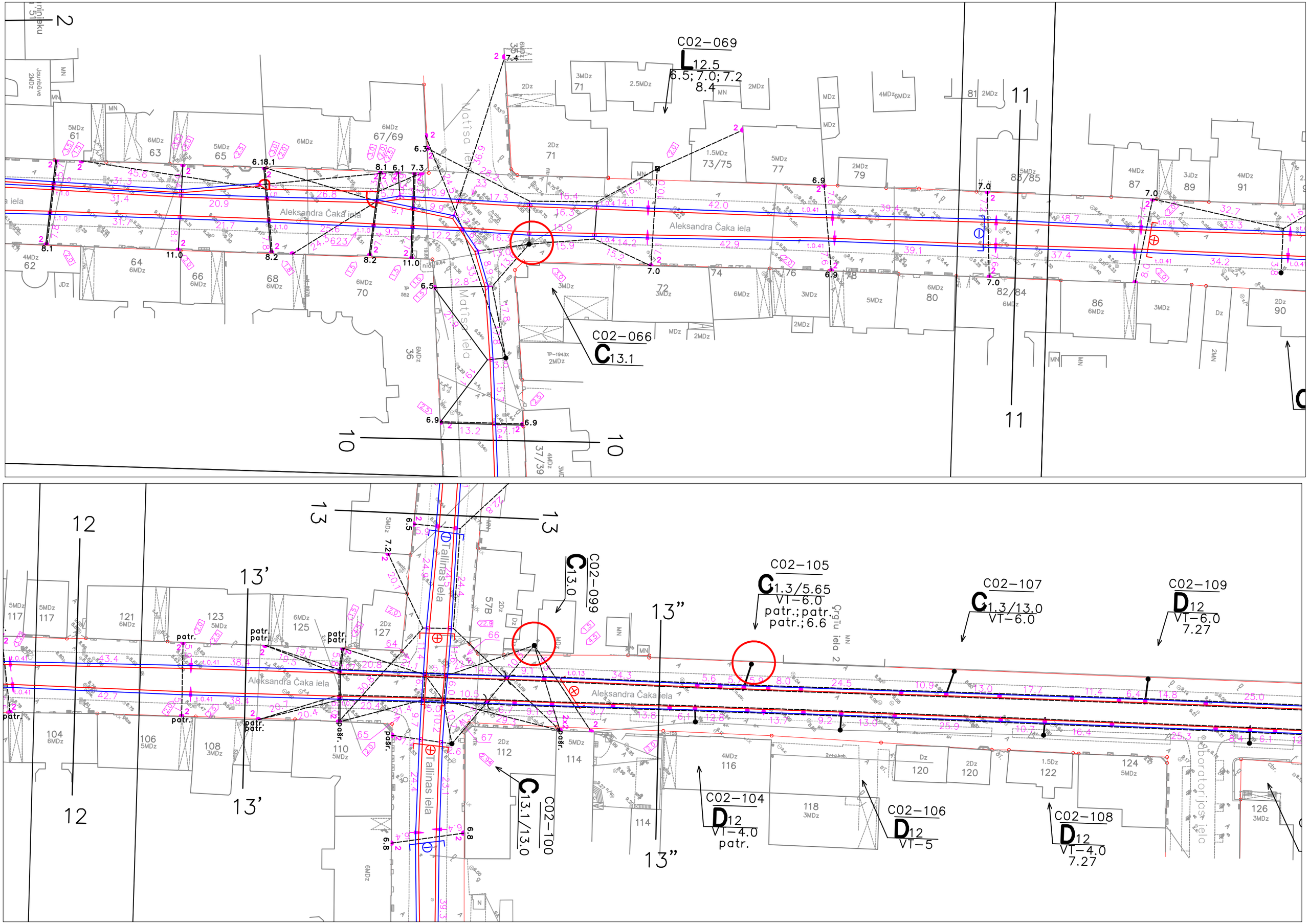
C02-069
L 12.5
6.5; 7.0; 7.2
8.4
C02-066
C 13.1
Aleksandra Čaka iela
Matīsa iela
Tallinas iela
C02-099
C 13.0
C02-100
C 13.1/13.0
C02-105
C 1.3/5.65
VT-6.0
patr.; patr.
patr.; 6.6
C02-107
C 1.3/13.0
VT-6.0
C02-109
D 12
VT-6.0
7.27
C02-104
D 12
VT-4.0
patr.
C02-106
D 12
VT-5
C02-108
D 12
VT-4.0
7.27
Laboratorijas iela
Ģrgīu iela 2
10
11
12
13
13'
13"